AKKUŞSAN

Catalog

www.akkussan.com.tr

# PROPELLER SHAFT CENTER SUPPORTS

2018
































**İMES SANAYİ SİTESİ A BLOK 102 SK. NO:5 YUKARI DUDULLU / İSTANBUL**
**TEL: +90 216 364 3483 - 314 36 39 FAX: +90 216 364 76 44**
**www.akkussan.com | www.akkussan.com.tr | info@akkussan.com.tr**
**www.centerbearingshop.com | www.centerbearingmarket.com | www.centrebearing.com**
**www.mittelager.com | www.mittellager.net**
**www.transpart.com.tr**

# INDEX


| APPLICATION | PAGES |
|---|---|
| ALFA ROMEO | 1 |
| AUDI | 1-2 |
| BMW | 3-4 |
| CHREYSLER | 5 |
| CHEVROLET | 5 |
| DACIA | 5 |
| FIAT | 5 |
| FORD | 6 |
| FORD RANGER | 7 |
| HONDA | 7 |
| HYUNDAI | 8 |
| ISUZU | 8 |
| IVECO | 9 |
| JAGUAR | 9 |
| JEEP | 10 |
| KIA | 10 |
| LAND ROVER | 10-11 |
| MAN | 11 |
| MAZDA | 7 |
| MERCEDES | 11-16 |
| MITSUBISHI | 16 |
| NISSAN | 16-7 |
| OPEL | 17 |
| PORSCHE | 17-18 |
| RENAULT | 18 |
| TOYOTA | 18 |
| VOLKSWAGEN | 19-20 |
| VOLVO | 20 |
| BMC-VOLVO-IVECO-DAF-FIAT-SCANIA (TRUCKS) | 21 |
| CV GAITERS | 22-23 |
| SHAFT COUPLING | 24-25 |

## ALFA ROMEO



### TP 199

Oem Number : 000 555 197 05

Application : Alfa Romeo - 156 Q4

Bearing Size : ø (30x15mm)



### TP 196

Oem Number : 000 555 566 74

Application : Alfa Romeo - Brera 4x4 FRONT

Bearing Size : ø (30x15mm)



### TP 197

Oem Number : 000 555 566 74

Application : Alfa Romeo - Brera 4x4 REAR

Bearing Size : ø (30x15mm)

## AUDI



### TP 216

Oem Number : 4E0 521 1013 K

Application : AUDI Quatro 4x4

Bearing Size : ø (30x15mm) x188mm H:59mm



### TP 205

Oem Number :

Application : AUDI - R8

Bearing Size : (30x15)x170mm



### TP 201

Oem Number : 4M0 521 101 Q

Application : AUDI New Q7

Bearing Size : ø (30x15mm)

## AUDI



### TP 198

Oem Number : 4G0 521 101 C

Application : AUDI A7 Quattro 4x4

Bearing Size : ø (30x15mm)x227mm H:102



### TP 194

Oem Number : 4H0 521 101 B

Application : AUDI A8 Quattro 4x4

Bearing Size : ø (30x15mm)x227mm H:125



### TP 188

Oem Number : 8J0 521 101 K

Application : AUDI TT 4x4

Bearing Size : ø (30x13mm)

## AUDI



### TP 191

Oem Number : 4F0 521 101 H

Application : AUDI A6 **RS** Quattro 4x4

Bearing Size : ø (30x15mm)x227 H:69mm



### TP 192

Oem Number : 8T0 521 101 P

Application : AUDI A5 Quattro 4x4

Bearing Size : ø (30x15mm)x227mm H:116



### TP 182

Oem Number : 8R0 521 102 B-E-K-F-M-D-J

Application : AUDI Q5

Bearing Size : ø (30x15mm)X227mm

## AUDI



### TP 175

Oem Number :

Application : AUDI Quattro 4x4

Bearing Size : ø (30x15mm)x176mm H: 66mm



### TP 183

Oem Number : 4F0 521 101 F

Application : AUDI RS6 Quattro 4x4

Bearing Size : ø (30x15mm)x227mm H: 71mm



### TP 184

Oem Number : 8E0 521 101 P

Application : AUDI RS4 Quattro 4x4

Bearing Size : ø (30x15mm)x229mm H:85mm

## AUDI



### TP 155

Oem Number : 7L8 521 102 M

Application : Audi Q7

Bearing Size : ø (30x19mm)



### TP 150

Oem Number :

Application : Audi Quattro 4x4

Bearing Size : ø (30x15mm)x133mm H: 44mm



### TP 151

Oem Number :

Application : Audi Quattro 4x4

Bearing Size : ø (30x15mm)x130mm H:41mm

## BMW



### TP 550

Oem Number : 26127564694
Application : BMW
Bearing Size : ø (30x13)x145mm



### TP 551

Oem Number : 26127564695
Application : BMW
Bearing Size : ø (35x14mm)x145mm

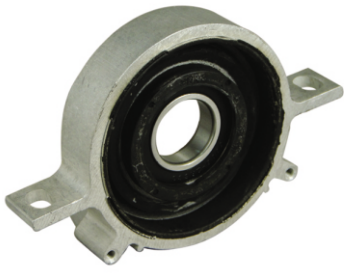

### TP 552

Oem Number : 26127599802
Application : BMW
Bearing Size : ø (30x13mm)x145mm

## BMW

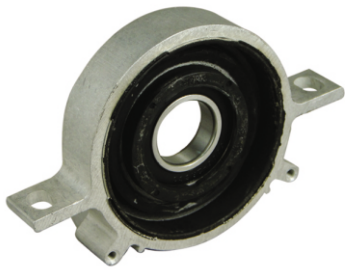

### TP 553

Oem Number : 26122284496/26127588544
Application : BMW
Bearing Size : ø (35x14mm)x145mm

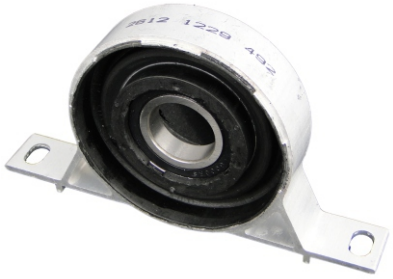

### TP 546

Oem Number : 2612 2282 496
Application : BMW
Bearing Size : ø (35x14mm)x160mm H:42mm

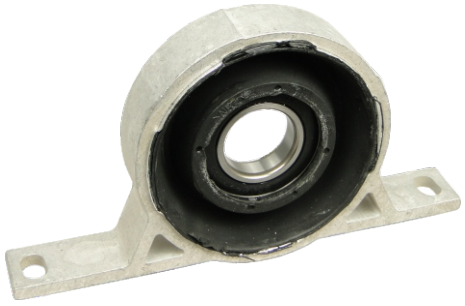

### TP 542

Oem Number : 26127525966
Application : BMW
Bearing Size : ø (30x13mm)x176mm

## BMW

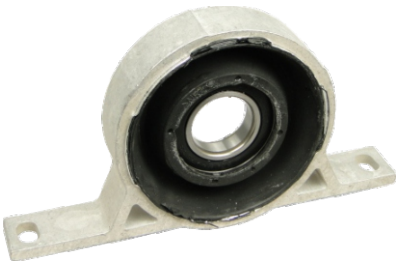

### TP 543

Oem Number : 26127513218
Application : BMW
Bearing Size : ø (35x14mm)x176mm



### TP 178

Oem Number : 26121229682
Application : BMW
Bearing Size : ø (30x13mm)x124mm



### TP 521

Oem Number : 26127521856
Application : BMW
Bearing Size : ø (35x14mm)x160mm

## BMW



### TP 522

Oem Number : 26127521855

Application : BMW

Bearing Size : ø (30x13mm)x160mm



### TP 524

Oem Number : 26127526632

Application : BMW

Bearing Size : ø (35x14mm)x160mm



### TP 523

Oem Number : 26127526631

Application : BMW

Bearing Size : ø (30x13mm)x160mm

## BMW



### TP 514

Oem Number : 2612 1226 731

Application : BMW

Bearing Size : ø (30x13mm)x160mm H:45mm

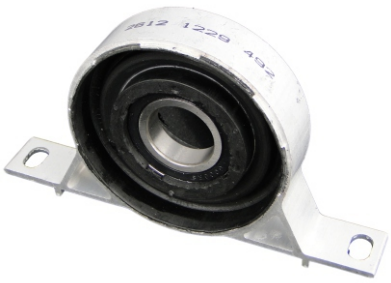

### TP 516

Oem Number : 2612 1229 492
2612 7501 257

Application : BMW

Bearing Size : ø (30x13mm)x160mm H:42mm



### TP 517

Oem Number : 2612 1227 660

Application : BMW

Bearing Size : ø (30x13mm)x160mm H:40mm

## BMW



### TP 518

Oem Number : 2612 1227 997

Application : BMW

Bearing Size : ø (35x14mm)x160mm H:40mm



### TP 140

Oem Number : 26121229726

Application : BMW X5

Bearing Size : ø (30x13mm)

## CHREYSLER



**TP 156**

Oem Number :
Application : CHREYSLER Grand Voyager
Bearing Size : ø (30x13mm)

## CHEVROLET



**TP 176**

Oem Number : 96624771 / 20781756 4807201 / 446073
Application : OPEL Antara CHEVROLET Captiva
Bearing Size : ø (30x13mm)

## DACIA DUSTER



**TP 185** Complete Kit

Oem Number : 397740385R
Application : DACIA Duster 4x4
Bearing Size : ø (30x15mm)x176mm

## DACIA DUSTER



**TP 222** Complete Kit Including CV GAITER

Oem Number : 397740385R
Application : DACIA Duster 4x4
Bearing Size : ø (30x15mm)x176mm

## FIAT



**TP 220** AKKUSSAN DESIGN

Oem Number : 00552674310
Application : FIAT 500X JEEP RENADE
Bearing Size : ø (30x13mm)x148mm



**TP 217**

Oem Number : 0515700AE
Application : FIAT - Freemont
Bearing Size : ø (30x13mm)

## FIAT



**TP 136**

Oem Number : 808682
Application : Fiat Panda 4x4 (New Model)
Bearing Size : ø (30x15mm)x138mm



**TP 138**

Oem Number : 7541164
Application : Fiat Panda 4x4 (Old Model)
Bearing Size : ø (25x19mm)x133mm



**TP 186**

Oem Number : 71768334
Application : Fiat Sedici 4x4
Bearing Size : ø (25x15mm)

## FORD

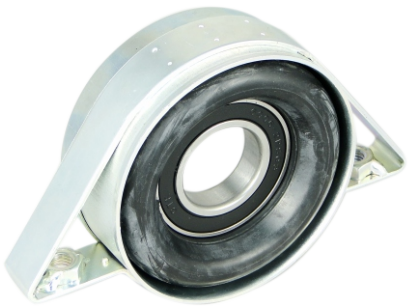

### TP 223

Oem Number : CV61-4K357-AC
7N5N 7L190-AA
Application : FORD KUGA / EDGE
Bearing Size : ø (30x13)x116mm
(M8x1.25mm)



### TP 202

Oem Number : 1541780/9V4N-7L190-AAN
Application : FORD KUGA
Bearing Size : ø (30x13)x58mm
(M8x1.25mm)



### TP 139

Oem Number : 8C11 4826 AA
Application : V347
Bearing Size : ø (35x14mm)x144mm

## FORD



### BK 104

Oem Number : YCIW 4826 BC
Application : V184 (Decenter)
Bearing Size : ø (30x13mm)x144mm



### AK 102

Oem Number : 92VB 4826 BA
Application : TR 15 Turbo
Bearing Size : ø (45x16mm)x144mm



### AK 106

Oem Number : 92VB 4826 CA
Application : TR 15
Bearing Size : ø (30x13mm)x144mm

## FORD



### AK 128

Oem Number : 88VB 4286 AA
Application : Transit 2.4 /2.5
Bearing Size : ø (30x13mm)x140mm



### AK 140

Oem Number :
Application : Taunus 1.6 -2.0
Bearing Size : ø (30x13mm)x150mm



### TP 101

Oem Number : 83BG 4826 AA
Application : Sierra & Scorpio
Bearing Size : ø (30x13mm)

## FORD RANGER MAZDA



### TP 503

Oem Number : SA54-25-300

Application : Ford Ranger 4x4 Turbo

Bearing Size : ø (35x14mm)x163mm



### TP 507

Oem Number : SA68-25-300

Application : Ford Ranger 4x4 Turbo

Bearing Size : ø (35x14mm)x181mm



### TP 407

Oem Number : P047-025-310A

Application : Ford Ranger Mazda B 2200

Bearing Size : ø (25x15mm)

## FORD RANGER MAZDA



### TP 404

Oem Number : SA02-25-310

Application : Ford Ranger Mazda B2500

Bearing Size : ø (28x16mm)x164mm



### TP 502

Oem Number : SA54-25-100

Application : Ford Ranger 4x2/4x4

Bearing Size : ø (28x16mm)x181mm

## HONDA



### TP 500

Oem Number : 40520-S10-000

Application : Honda CRV 1996>2000

Bearing Size : ø (25x12mm)x 170mm



### TP 501

Oem Number : 40100-S9A-J01-E01

Application : Honda CRV 2002>2006

Bearing Size : ø (25x12mm)x160mm

## HYUNDAI



### TP 547

Oem Number : 49575-1U000

Application : Hyundai Santa Fe

Bearing Size : ø (30x13mm)x180



### TP 548 Complete Kit

Oem Number : 49130-4A000

Application : Hyundai Santa Fe

Bearing Size : ø (30x13mm)x180



### TP 400

Oem Number : 49130-4A000

Application : Hyundai Starex

Bearing Size : ø (30x16mm)

## ISUZU



### TP 541

Oem Number : 8-97947-659-0

Application : ISUZU D-Max

Bearing Size : ø 30x16mm (172mm) H: (-12mm)



### TP 540

Oem Number : 8-97947-657-0

Application : ISUZU D-Max

Bearing Size : ø 30x16mm (172mm) H: (-6mm)



### TP 539

Oem Number : 8-97947-655-0

Application : ISUZU D-Max

Bearing Size : ø 30x16mm (172mm) H: (+3mm)

## ISUZU



### TP 508

Oem Number : 8-97942-876-0

Application : Isuzu D-Max

Bearing Size : ø 30x16mm (95mm H:100mm



### TP 509

Oem Number : 8-97942-877-0

Application : Isuzu D-Max

Bearing Size : ø 30x16mm (94mm) H:81mm



### TP 510

Oem Number : 8-97942-878-0

Application : Isuzu D-Max

Bearing Size : ø 30x16mm (94mm) H:75mm

## IVECO



### TP 190

Oem Number : 425 693 49

Application : Iveco New Turbo Daily

Bearing Size : ø (30x15mm)



### TP 193

Oem Number : 931 603 24

Application : Iveco New Turbo Daily

Bearing Size : ø (35x17mm)x168 H:59mm



### TP 109

Oem Number : 42536526

Application : Iveco - Daily - Fiat Chreysler -BMC

Bearing Size : ø (35x17mm)x168mm (Including 2 pcs of dust flingers)

## IVECO



### TP 304

Oem Number : 42536526

Application : Iveco - Daily - Fiat Chreysler -BMC

Bearing Size : ø (35x25mm)x168mm (Including 2 pcs of dust flingers)



### TP 110

Oem Number : 93156460

Application : Iveco - Daily

Bearing Size : ø (45x16mm)



### TP 110/W

Oem Number : 93156460

Application : Iveco - Daily

Bearing Size : ø (45x19mm)

## IVECO



### TP 403

Oem Number : 42530546

Application : Iveco Turbo Daily

Bearing Size : ø (40x22mm)

## JAGUAR



### TP 158

Oem Number : 4X43 4602 BB

Application : Jaguar X Type 2001>2010

Bearing Size : ø (65x18m) (Including 2 pcs of Dust Flingers)



### TP 148

Oem Number : JLM1542

Application : Jaguar XJ6 / XJ5

Bearing Size : ø (30x13mm)

## JAGUAR



**TP 171**

Oem Number : XR850358

Application : Jaguar - S-Type 1997>2007

Bearing Size : ø (30x13mm)x169mm

## LAND ROVER



**TP 218** AKKUSSAN DESIGN

Oem Number : DPLA 4365 AA

Application : Range Rover 2013>2015

Bearing Size : ø (30x15mm)x201mm

## LAND ROVER



**TP 111**

Oem Number : TOQ000040

Application : Freelander

Bearing Size : ø (30x13mm)x138mm

## JEEP



**TP 220** AKKUSSAN DESIGN

Oem Number : 00552674310

Application : FIAT 500X
JEEP RENADE

Bearing Size : ø (30x13mm)x148mm



**TP 520**

Oem Number : TOQ000050

Application : Freelander

Bearing Size : ø (35x14mm)x160mm
H:40mm



**TP 111/W**

Oem Number : TOQ000040

Application : Freelander

Bearing Size : ø (30x15mm)x138mm

## KIA



**TP 525**

Oem Number :

Application : KIA SPORTAGE

Bearing Size : ø (25x15mm)x165



**TP 157**

Oem Number : TOQ000060

Application : FreeLander with blocks

Bearing Size : ø (30x15mm)x138mm
(Including 2 pcs of dust flingers)



**TP 160**

Oem Number : TVB500400

Application : Range Rover

Bearing Size : ø (30x15mm)
(Including 2 pcs of dust flingers)

## LAND ROVER



### TP 161

Oem Number : TVB500360

Application : Discovery III

Bearing Size : ø (30x15mm)
(Including 2 pcs of dust flingers)



### TP 162

Oem Number : TTVB500390

Application : Range Rover - Sport

Bearing Size : ø (30x15mm)
(Including 2 pcs of dust flingers)



### TP 180

Oem Number : LR 006959

Application : LAND ROVER
Free Lander II

Bearing Size : ø (30x15mm)x82mm

## MAN

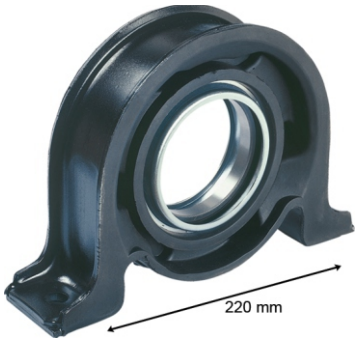


### TP 132

Oem Number : 81394106031

Application : MAN TGA

Bearing Size : ø (85x13mm)x220mm

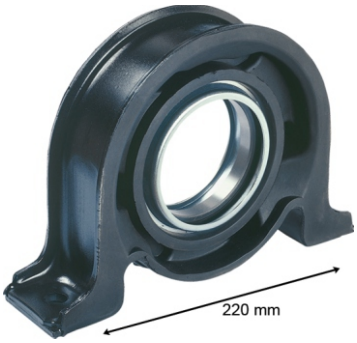


### TP 134

Oem Number : 81394106107

Application : MAN TGA

Bearing Size : ø (75x20mm)x220mm



### TP 121

Oem Number : 3184101522

Application : MAN

Bearing Size : ø (55x21mm)x220mm
(2 pcs of Dust Flingers)

## MAN

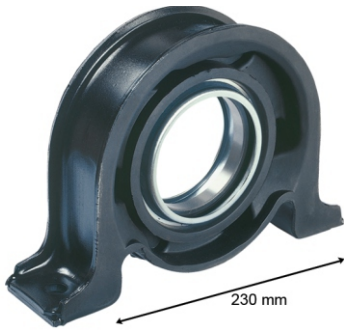


### TP 133

Oem Number : 81394106020

Application : MAN TGA

Bearing Size : ø (75x20mm)x230mm



### TP 305

Oem Number : 3184101522

Application : MAN

Bearing Size : ø (55x25mm)x220mm
(2 pcs of Dust Flingers)

## MERCEDES



### TP 206

AKKUSSAN DESIGN

Oem Number : 221 410 8106

Application : MB -W221

Bearing Size : ø (30x13mm)

## MERCEDES



### TP 219 AKKUSSAN DESIGN

Oem Number : A204 410 3581
A212 410 3416
Application : Mercedes Benz
Bearing Size : ø (30x13mm)x182mm
H:77mm



### TP 214

Oem Number :
Application : MB Vito -FRONT
Bearing Size : ø (32x13mm)x148mm



### TP 179

Oem Number :
Application : Mercedes Vito - REAR
Bearing Size : ø (32x13mm)x148mm

## MERCEDES



### TP 545

Oem Number : 211 410 50 81
Application : Mercedes Benz
Bearing Size : ø (30x13mm)



### TP 208

Oem Number : 513 410 0081
Application : Mercedes
Bearing Size : ø (30x13mm)x130



### TP 209 AKKUSSAN DESIGN

Oem Number :
Application : New MB VITO 2015
Bearing Size : ø (30x13mm)x205/265
H:2mm

## MERCEDES



### TP 210 AKKUSSAN DESIGN

Oem Number : 477 410 0600
Application : New MB VITO 2015
Bearing Size : ø (30x13mm)x205/265
H:12mm



### TP 211

Oem Number :
Application : New MB VITO 2015
Bearing Size : ø (30x13mm)x148
H:40mm



### TP 212

Oem Number
Application New MB VITO 2015
Bearing Size ø (30x13mm)x148
**H:44mm**

## MERCEDES



### TP 213

Oem Number

Application : New MB VITO 2015

Bearing Size : ø (30x13mm)x148 H:54mm



### TP 195

Oem Number :

Application : MB Vito 2015

Bearing Size : ø (30x13mm)



### TP 519

Oem Number : 163 410 00 10

Application : Mercedes ML

Bearing Size : ø (30x13mm) (COMPLETE KIT)

## MERCEDES



### TP 149

Oem Number : 6394100481

Application : Mercedes Vito - FRONT

Bearing Size : ø (30x13mm)x148mm (Including 2 pcs of dust flingers)



### TP 146

Oem Number : 6394100681

Application : Mercedes Vito - REAR

Bearing Size : ø (30x13mm)x148mm (Including 2 pcs of dust flingers)



### TP 142

Oem Number : 9064100181/9064100381

Application : New SPRINTER&CRAFTER

Bearing Size : ø (47x21mm)x194mm - H: 68mm (Including 2 pcs of dust flingers)

## MERCEDES



### TP 143

Oem Number : 9064100181/9064100381

Application : New SPRINTER&CRAFTER

Bearing Size : ø (47x21mm)x194mm - H: 68mm (Including 2 pcs of dust flingers + COMPLETE KİT)



### TP 144

Oem Number : 9064100281

Application : New SPRINTER&CRAFTER

Bearing Size : ø (47x21mm)x194mm - H: 73mm (Including 2 pcs of dust flingers)



### TP 145

Oem Number : 9064100181 / 9064100381

Application : New SPRINTER&CRAFTER

Bearing Size : ø (47x21mm)x194mm - H: 73mm (Including 2 pcs of dust flingers + COMPLETE KIT)

## MERCEDES



**TP 141**

Oem Number : 9014110412
Application : New SPRINTER&CRAFTER
Bearing Size : ø (45x19mm)x194mm COMPLETE KIT



**TP 104**

Oem Number : 9014110412
Application : Mercedes SPRINTER
Bearing Size : ø (45x19mm)x194mm



**TP 100**

Oem Number : 6014101310
Application : Mercedes 207 (MEYLE DESIGN)
Bearing Size : ø (45x16mm)x194mm COMPLETE KIT

## MERCEDES



**TP 105**

Oem Number : 6014101710
Application : Mercedes 207 (FEBI DESIGN)
Bearing Size : ø (45x16mm)x194mm COMPLETE KIT



**TP 107**

Oem Number : 4604100222
Application : Mercedes 609
Bearing Size : ø (35x17mm)x160mm



**TP 108**

Oem Number : 3104100822
Application : Mercedes 408 Şaft
Bearing Size : ø (35x17mm)x157mm

## MERCEDES



**TP 137**

Oem Number :
Application : Mercedes 508
Bearing Size : ø (30x19mm)x157mm



**TP 302**

Oem Number : 3854101722
Application : Mercedes
Bearing Size : ø (55x25mm)x190mm



**TP 120**

Oem Number : 3854101722
Application : Mercedes
Bearing Size : ø (55x21mm)x190mm

## MERCEDES



### TP 303

Oem Number : 3854101522

Application : Mercedes

Bearing Size : ø (45x27mm)x190mm



### TP 119

Oem Number : 3854101522

Application : Mercedes

Bearing Size : ø (45x19mm)x190mm



### TP 122

Oem Number : 6564110012

Application : Mercedes New Actros

Bearing Size : ø (70x20mm)

## MERCEDES



### TP 125

Oem Number : 6544110012

Application : Mercedes New Actros

Bearing Size : ø (60x22mm)



### TP 126

Oem Number : 9714110112

Application : Mercedes New Actros

Bearing Size : ø (55x21mm)



### TP 121

Oem Number : 3184101522

Application : Mercedes

Bearing Size : ø (55x21mm)x220mm
(Including 2pcs of dust flingers)

## MERCEDES



### TP 305

Oem Number : 3184101522

Application : Mercedes

Bearing Size : ø (55x25mm)x220mm
(Including 2pcs of dust flingers)



### TP 112

Oem Number : 3954100622

Application : Mercedes Actros

Bearing Size : ø (70x20mm)x245mm

## MERCEDES



### TP 113

Oem Number : 6544100222
Application : Mercedes Actros
Bearing Size : ø (60x22mm)x245mm



### TP 544

Oem Number
Application Mercedes
Bearing Size ø (25x12mm)x208mm



### TP 207

AKKUSSAN DESIGN

Oem Number : 204 410 2281
Application : Mercedes GL
Bearing Size : ø (30x13mm)x181mm

## MITSUBISHI



### TP 504

Oem Number : Mr580648 / MR580647
Application : Mitsubishi L200 Triton
Bearing Size : ø (30x16mm)x160mm



### TP 401

Oem Number : Mb154706
Application : Mitsubishi L200
Bearing Size : ø (30x16mm)x160mm

## NISSAN



### TP 549

Oem Number : 37521-01W25
Application : Nissan / Datsun 720 Pick up
Bearing Size : ø (30x16mm)

## NISSAN



### TP 528

Oem Number : 37521-56G25
Application : Nissan Frontier Pick Up
Bearing Size : ø (30x16mm)



### TP 533

Oem Number : 37521-33G25
Application : Nissan Frontier Pick Up
Bearing Size : ø (30x16mm)



### TP 406

Oem Number : 37522 - JR60A
Application : Nissan Navara Pick-up
Bearing Size : ø (45x19mm)

## NISSAN



**TP 405**

Oem Number : 37522-W1625
Application : Nissan D22 Pick-up
Bearing Size : ø (30x16mm)

## OPEL



**TP 204** AKKUSSAN DESIGN

Oem Number : 13309769-0446068
Application : OPEL Insignia 4x4 FRONT
Bearing Size : ø (30x13mm)x320mm

## OPEL



**TP 123**

Oem Number : 90343676
Application : Opel Omega A
Bearing Size : ø (30x13mm)

## OPEL



**TP 215** AKKUSSAN DESIGN

Oem Number : 22947024
Application : OPEL MOKKA
Bearing Size : ø (30x15mm)x237mm



**TP 176**

Oem Number : 96624771 / 20781756 4807201 / 446073
Application : OPEL Antara CHEVROLET Captiva
Bearing Size : ø (30x13mm)

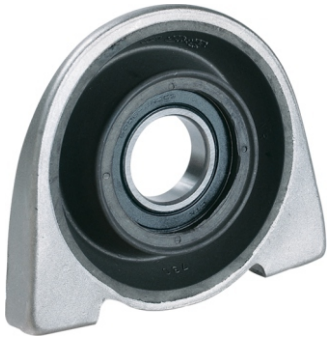

**TP 124**

Oem Number : 90470670
Application : Opel Omega B
Bearing Size : ø (30x13mm)



**TP 203** AKKUSSAN DESIGN

Oem Number : 13309769-0446068
Application : OPEL Insignia 4x4 REAR
Bearing Size : ø (30x13mm)x268mm



**TP 106**

Oem Number : 1340501
Application : Opel Frontera - Volvo
Bearing Size : ø (45x16mm)x80mm

## PORSCHE



**TP 135**

: 7L0 521 101 A-B-D-F-G-H
7L6 521 101 D-F-H-P
Application : Porsche Cayenne
Bearing Size : ø (30x19mm)

## PORSCHE



### TP 200

Oem Number : 970 421 011 53

Application : Porsche Panamera

Bearing Size : ø (30x15mm)

## TOYOTA



### TP 511

Oem Number : 37230-42010

Application : Toyota RAW 4

Bearing Size : ø (30x13mm)x204mm

## TOYOTA



### TP 513

Oem Number : 37230-35080

Application : Toyota 4x2 / 4x4 Pick-Up

Bearing Size : ø 30x13mm

## RENAULT



### TP 147

AKKUSSAN DESIGN

Oem Number :

Application : Renault Scenic Kangoo 4x4

Bearing Size : ø (30x15mm)x130mm



### TP 512

Oem Number : 37230-0K011

Application : Toyota Hilux 4x2

Bearing Size : ø (30x13mm)x152mm



### TP 538

Oem Number : 37230-35130

Application : Toyota Hilux

Bearing Size : ø (30x13mm)x150



### TP 172

Oem Number : 37 52 521 91 R

Application : RENAULT Master

Bearing Size : ø (45x19mm)x170mm (Including 2 pcs of dust flingers)



### TP 515

Oem Number : 37230-0K021

Application : Toyota Hilux 4x4

Bearing Size : ø (30x13mm)x152mm



### TP 534

Oem Number : 37230-BZ010

Application : Toyota

Bearing Size : ø (30x16mm)x157mm

## VOLKSWAGEN



**TP 221** AKKUSSAN DESIGN

Oem Number : 7N0 521 101 A
Application : SHARAN 4X4
Bearing Size : ø (30x13mm)x255mm



**TP 187** AKKUSSAN DESIGN

Oem Number : 1H0 521 349
Application : Golf IV 4x4
Bearing Size : ø (30x13mm)



**TP 189** AKKUSSAN DESIGN

Oem Number : 7M0 521 351 B
Application : VW Sharan 4x4
Bearing Size : ø (30x19mm)

## VOLKSWAGEN



**TP 168**

Oem Number : 7H3 521 102 A
7H1 521 102 A
Application : VW T5 4x4 - REAR
Bearing Size : ø (30x15mm)x163mm
H:96,50mm



**TP 169**

Oem Number : 7E0 598 349 E-B
Application : VW T5 4x4 - FRONT
Bearing Size : ø (30x15mm)x149mm
H:59mm



**TP 170**

Oem Number : 3D0 521 101 R
3D7 521 101 J
Application : VW PHEATON
Bearing Size : ø (30x15mm)x260mm

## VOLKSWAGEN



**TP 159** AKKUSSAN DESIGN

Oem Number : 5N0 521 101 C-E-H
Application : VW Tiguan 4x4
Bearing Size : ø 30x15mm



**TP 135**

Oem Number : 7L0 521 101 A-B-D-F-G-H
7L6 521 101 D-F-H-P
Application : VW Touareg
Bearing Size : ø 30x19mm



**TP 103**

Oem Number : 293 521 351
Application : VW LT
Bearing Size : ø 30x13mm

## VOLKSWAGEN



### TP 181

AKKUSSAN DESIGN

Oem Number : 2H0 598 351 B

Application : VW - AMAROK

Bearing Size : ø (30x15mm)x168mm



### TP 173

Oem Number : 5N0 521 101 C-E-H

Application : VW - TIGUAN

Bearing Size : ø (30x15mm)



### TP 177

Oem Number : 7P6 598 575

Application : VW - NEW Touareg

Bearing Size : ø (35x14mm)

## VOLVO

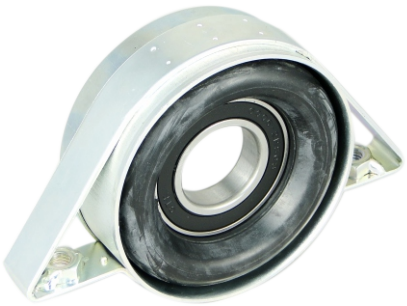

### TP 223

Oem Number : 31259593
8G9N 9L190-DB

Application : VOLVO

Bearing Size : ø (30x13)x116mm
(M8x1.25mm)



### TP 174

Oem Number :

Application : VOLVO

Bearing Size : ø (30x15mm)x75mm



### TP 106

Oem Number : 1340501

Application : VOLVO-OPEL Frontera

Bearing Size : ø (45x16mm)x80mm

## VOLVO



### TP 535

Oem Number :

Application : VOLVO

Bearing Size : ø (30x13mm)x57mm
H:57mm (M8x1.25)



### TP 536

Oem Number :

Application : VOLVO

Bearing Size : ø (25x12mm)x75mm



### TP 537

Oem Number :

Application : VOLVO

Bearing Size : ø (30x13mm)x93mm
H:50mm (M8x1.25)

# VOLVO / HEAVY DUTY TRUCKS



## TP 526

Oem Number : 1697389

Application : VOLVO

Bearing Size : ø (60x30mm)



## TP 527

Oem Number : 263567 / 16229553
8171366

Application : VOLVO

Bearing Size : ø (70x20mm)



## TP 130

Oem Number : 4682902

Application : Mercedes-MAN-Iveco
Fiat-DAF-Isuzu

Bearing Size : ø (40x18mm)x168mm
(Including 2 pcs of dust flingers)

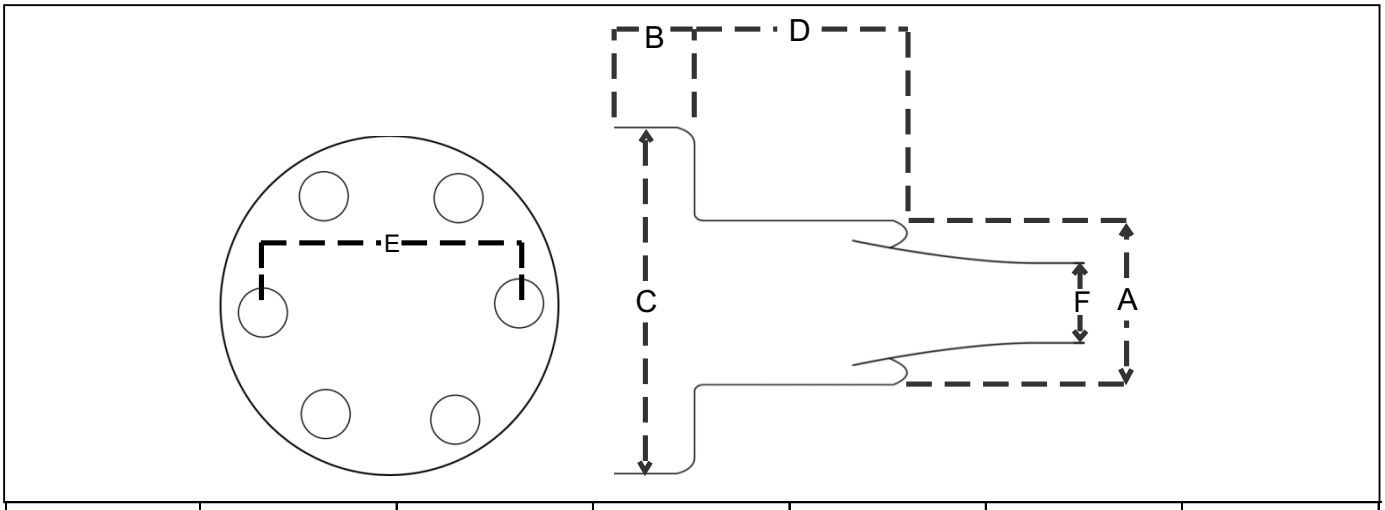


| CODE | A | B | C | D | E | F |
|---|---|---|---|---|---|---|
| RTRP-001 | 64,90 | 13,50 | 94,00 | 34,50 | - | 27,00 |
| RTRP-002 | 64,90 | 13,50 | 91,00 | 36,00 | - | 23,00 |
| RTRP-003 | 72,00 | 10,00 | 107,60 | 28,00 | 94,00 | 24,00 |
| RTRP-004 | 67,80 | 10,00 | 99,60 | 31,00 | 86,00 | 21,00 |
| RTRP-005 | 57,80 | 7,00 | 85,80 | 31,00 | 74,00 | 18,00 |
| RTRP-006 | 51,50 | 7,00 | 77,80 | 27,50 | 66,00 | 18,00 |
| RTRP-007 | 67,80 | 21,00 | 99,60 | 31,00 | 86,00 | 27,00 |
| RTRP-008 | 63,30 | 10,00 | 94,80 | 38,00 | 81,00 | 23,00 |
| RTRP-009 | 64,90 | 13,30 | 83,90 | 35,00 | - | 27,00 |
| RTRP-010 | 61,50 | 13,00 | 70,00 | 39,70 | - | 23,00 |
| RTRP-011 | 51,50 | 13,00 | 69,90 | 29,00 | - | 18,00 |



RTRP 001



RTRP 002

## CV GAITERS



RTRP 003



RTRP 004



RTRP 005



RTRP 006



RTRP 007



RTRP 008



RTRP 009



RTRP 010



RTRP 011

## CK 125

Oem Number : 26 11 1 225 624

Application : BMW 10 mm



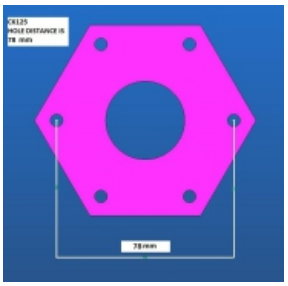

HOL DIS: 78 mm

## CK 126

Oem Number : 26 11 1 227 410

Application : BMW 12 mm



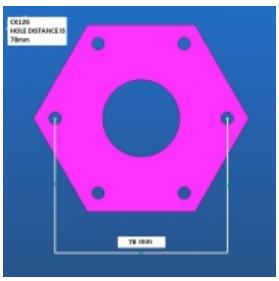

HOL DIS: 78 mm

## CK 110

Oem Number : YC1W-4684-AA (4393343)

Application : Transit 2000>2006



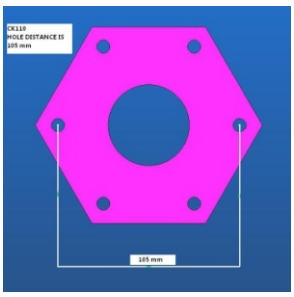

HOL DIS: 105 mm

## CK 119

Oem Number : 2L1W-4684-AA (4165078)

Application : Transit 2006>2014



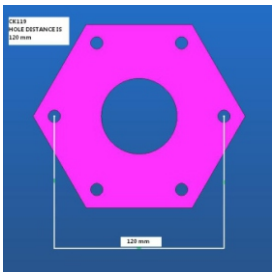

HOL DIS: 120 mm

## CK 120

Oem Number : 7 L0 521 403

Application : VW TOUAREG



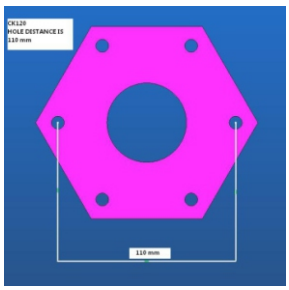

HOL DIS: 110 mm

## CK 121

Oem Number : 37 00 078 37R

Application : Renault MASTER



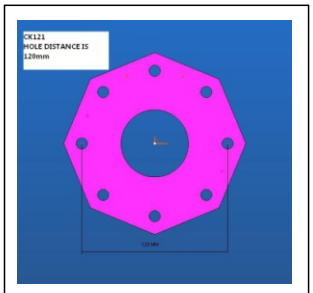


HOL DIS: 120 mm

## CK 124

Oem Number : 210 411 01 15

Application : VITO



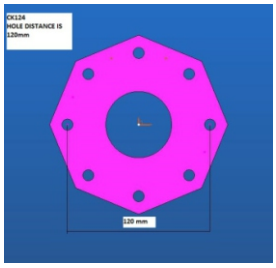


HOL DIS: 124 mm

## CK 122

Oem Number : TVF100110H

Application : LAND ROVER
FREE LANDER



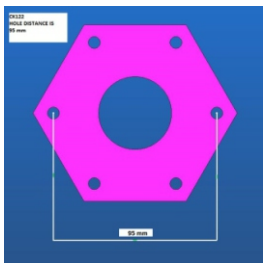


HOL DIS: 95 mm

## CK 123

Oem Number : 210 411 0205

Application : E300



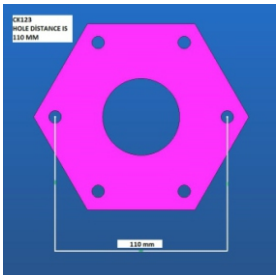


HOL DIS: 110 mm

















# PROPELLER SHAFT CENTER SUPPORTS











www.akkussan.com.tr

AKKUŞSAN